Lamex

WORKPLACE ESSENTIALS

空间优选 办公必备

"As a trusted leading office furniture provider, we deliver a great place to work that is flexible in meeting your evolving business needs."

「作为值得信赖的办公家具领导品牌，我们为您创享灵动、高效、智能的办公生活空间，灵活满 足您不断变化的工作和生活需求。」

About Lamex

美时简介

Global Capability Meets Local Excellence

全球化布局 成就本地卓越

Found in Hong Kong in 1977, Lamex pioneered the office furniture market in China and Asia. We operate showrooms and sales offices in Hong Kong, Shanghai, Beijing, Shenzhen and Guangzhou, and support over 40 partnerships across China. Our business has expanded to 200 service locations in 20 countries across Asia-Pacific, Middle East, Africa and America.

As a world-renowned office furniture manufacturer, Lamex's stellar reputation of Trusted Leadership & Operational Excellence precedes us. Our mission to meet customers' evolving needs, by delivering the highest quality products and services at the best value, makes us an Asia Brand's Top 500 company.

美时於 1977 年在香港成立，创办至今一直稳占大中华及亚洲各地区办公室家俱市场的先驱地位。我们在香港、上海、北京、深圳和广州均设有展厅及销售办事处，并为中国 40 多个经销商合作夥伴提供支援。我们扩大了在亚太区、中东、非洲及美国地区的业务，合共在 20 个国家设置了超过 200 个办事处。

作为办公场所家具解决方案的领先制造商，我们在全球各地赢得「最可信赖的领导能力与优质营运」 的美誉。本着精益求精的精神，美时致力为客户提供品质卓越丶创造价值的产品及无微不至的服务，以满足客户随时日不断演变的需求。多年来，美时获得亚洲 500 强品牌奖项。

Direct Branches
Hong Kong, Shenzhen, Guangzhou, Shanghai, Beijing, Chongqing, Singapore

直销分行
香港，深圳，广州，上海，北京，重庆，新加坡

Manufacturing Campus
Dongguan, China

生产中心
东莞，中國

Business Coverage

Asia Pacific, Middle East, Africa & America with over

业务范围

亚太、中东、非洲和美国超过

200

Service Locations
服务地点

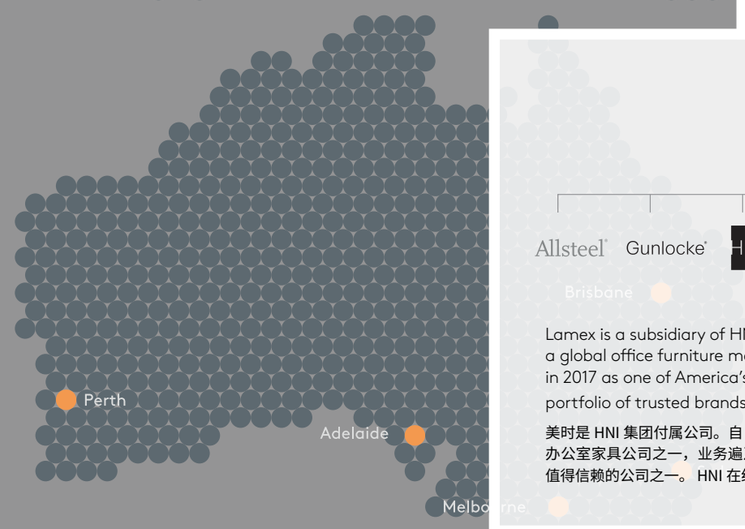

HNI

Allsteel · Gunlocke · HBF · HBF TEXTILES · HON · Lamex · HNI INDIA · maxon

Lamex is a subsidiary of HNI group. Founded in 1944 in Muscatine, Iowa, HNI grew into a global office furniture manufacturer, operating in 150 countries. Recognized by Forbes in 2017 as one of America's 100 most Trustworthy Companies, HNI has an extensive portfolio of trusted brands and is listed on the New York Stock Exchange (NYSE: HNI).

美时是 HNI 集团付属公司。自 1944 年，HNI 创设于美国爱荷华洲马斯卡 (Muscatine)，是世界最大的办公室家具公司之一，业务遍及 150 个国家和地区。HNI 在 2017 年获「福布斯」评为美国 100 家最值得信赖的公司之一。 HNI 在纽约证券交易所 (纽约证券交易所代码：HNI) 上市。

Our Capability
制造实力 见证品质

Advanced Manufacturing Facility
先进生产设备

Our manufacturing plant is the most modern of its kind in China and Asia. We invested in the state-of-the-art manufacturing facilities, Manufacturing Execution System (MES), to create value and drive better performance in capacity, speed and quality.

我们现代化的生产厂房，在中国和亚洲同类型厂房中可谓首屈一指。我们积极地在 " 改善执行系统 " (MES) -- 市场最先进的生产设施上进行投资，以创造价值及在生产潜力，速度和质量方面实现更好的性能。

Quality Management Testing
质量管理检

We are ISO certified and manufacture to meet North American ANSI/BIFMA quality standards. Our third-party laboratory testing, on-site and independent laboratory personnel ensure we meet stringent quality standards.

我们通过 ISO 认证和 制造符合北美 ANSI / BIFMA 质量标准的产品。我们在工厂旁边有一个独立的 获得国际认证的第三方测试中心 我们在生产厂房设有获得国际认证和独立营运的第三方测试中心，实践产品高标准和质量的准则需求。

Our Scope of Service
贴心服务 无远弗届

Impeccable Customer Service
Our customer service center provides a responsive, hassle-free communication channel for assistance with inquiries, maintenance, product demonstrations and courtesy visits.

无与伦比的客户服务
我们的客户服务中心为需要咨询、维修、产品演示和公司拜访的客户提供快速便利和无障碍的沟通渠道。

Flexible Workplace Advisory
Lamex's professional and experienced space-solution design team works closely with our customers. We co-create flexible, tailored and affordable workplace solutions, meeting both business needs and aspirations.

灵动的办公空间咨询
美时专业和经验丰富的办公空间设计团队，致力为客户提供紧密贴心的顾问服务，为客户共創富彈性和量身订制的办公空间解决方案，帮助客户实现愿景。

Lamex Design Lab
Our collaborations with international designers bring thoughtful solutions to customers. Our Design Lab turns great ideas into innovative solutions. We were also proud to receive Kapoa Product Design Awards for consecutive years.

美时设计实验室
我们与国际设计师合作，为客户提供来自世界各地的优秀设计和最前沿的解决方案。 在设计实验室中，设计师将好构思转变为可行的 创新的产品设计方案。我们的产品设计继年连续获「Kapoa 产品设计大奖」 殊荣。

Committed to Sustainability
Lamex's sustainability program invests in people and manufacturing processes to consistently reduce the environmental impact of our production. We comply with certifications such as ANSI/BIFMA, Greenguard and GB, contributing to LEED and Well points.

致力于可持续发展
我们实施了全面的可持续发展计划，并投入了资源培养 人才、改善生产工艺和流程，只为持续减少生产对环境影响。我们产品材用料已达至国际标准和认证，其中包括 ANSI / BIFMA，GREENGUARD，GB 等标准，这些都有助于 LEED 和 WELL 认证。

Quality and Environmental Certifications
- Hong Kong's Top Brand
- GREENGUARD GOLD Certification
- China Environmental Labeling Product (Shihuan) Certification
- China Ecolabelling Certification (CQC)
- ISO14025 Eco-label Certification
- ISO 9001 Certification

质量与环境认证
- 香港顶级品牌
- GREENGUARD 室内空气质量金級认证
- 中国环境标志产品认证 (简称十环认证)
- 中国环保产品认证 (CQC)
- ISO 14025 III 型环境标志产品认证
- ISO 9001 质量保证体系认证

8 Year Warranty Service
Lamex reinforces confidence in our products and is testimony to the level of quality and reliability the brand offers.

8 年产品保养服务计划
美时致力提升产品的品质水平和可信籁度，以增强客户对我们品牌的信心。

Open Workspace
开放式办公空间

Longhouse

Creating Neighbourhood Communities
邻里空间 筑造未来

Longhouse is ideal for individual or group work, allowing you to focus, collaborate, relax and recharge for a thriving and productive community.

Longhouse 创建了一个让团队紧密联系与互动的邻里社区空间，让您可以专心工作、相互协作、放松心情和养精蓄锐，是个人和团队最理想的选择。

Bench: Bench • High Bench • Single Bench • Single High Bench • Social Table • Pavilion • End Extension
Screen: Side Screen • Center Screen • Pavilion Screen • Slatted Screen • Acrylic Screen

共享台：共享台 • 站立共享台 • 单边共享台 • 单边站立共享台 • 社交高桌 • 多功能舱 • 延伸台
屏风：侧面屏风 • 正面屏风 • 多功能舱屏风 • 多功能舱木条屏风 • 亚克力屏风

Bench
共享台

Meeting Table
会议桌

Bench with Pavilion and Social Table
共享台带多功能舱和社交高桌

Treehouse

Fostering Community Engagement
匠心构思 促进团队社区参与

Treehouse's hexagonal work clusters create work spaces from 2 to 200 people, fostering knowledge sharing and community engagement. Its honeycomb formation places the individual at the core of the work hub, allowing for quick shifts from individual to collaborative work.

Treehouse 的六角形工位设计可构筑成由 2 人工位到可容纳 200 人蜂窝式的工作社区，从而促进团队的知识共享和社区参与。蜂巢式设计能让员工在核心社区工作，轻松转身便能轻而易举地从个人专注，转换成共享协作和学习的办公空间。

Workstation: Worktop • Shelf • Seat Bench • Planter • Canopy
工作站：台面 • 层板 • 沙发凳 • 花槽 • 绿植华盖

2 Clusters of Workstations
2 人位工作站

3 Clusters of Workstations
3 人位工作站

5 Clusters of Workstations
5 人位工作站

20 Clusters of Workstations
20 人位工作站

Duplex

Workplace Wellness Elevated
悦享空间 呵护健康

Duplex's curated work environments – height-adjustable desks, height-adjustable bench, workpods and neighborhood – encourage work community engagement to create collective trust and cooperation.

Duplex 可让您精心规划出不同的办公场景布局：利用升降台、升降共享台和工作舱，就能构建一个高效灵动的邻里社区 - 提升团队最大程度的协作效能，让团队互相信任，提升同心协作的友好氛围。

HAD/HAB: Height-Adjustable Single Desk • Back-To-Back Height-Adjustable Desk • Height-Adjustable Bench
Height: Three-stage 635-1250 mm
Screen: Suspended Screen • Floor Screen

HAD/HAB: 独立升降台 • 背靠背双人升降台 • 共享升降台
高度：3 节脚 635-1250 mm
屏风：悬挂屏风 • 落地屏风

Height-Adjustable Desk
独立升降台

Height-Adjustable Bench
共享升降台

Workpods
工作站

Avail Bench 共享台

Standing Bench
站立共享台

Bench
共享台

Meeting Table
会议桌

Optimize Workspace Planning for Team Collaboration
优化空间规划 促进团队协作

Bench: Bench • Single Bench • Standing Bench
Screen: Desktop Frameless Screen • Desktop Framed Screen • Bench Side Desk Mount Screen
Base: 7 Metal Leg Style

共享台：共享台 • 单边共享台 • 站立共享台
屏风：无框屏风 • 有框屏风 • 共享台侧挂台屏风
台脚：7 款金属台脚

Avail Panel 屏风

A30 Panel
屏风

A50 Panel
屏风

A66 Panel
屏风

Divided Space for Individual Concentration and Connected Management
完美分隔空间 实现个人专注和联系式管理

Panel Thickness: 30mm • 50mm • 66mm
Base: 9 Metal Leg Style

屏风厚度：30mm • 50mm • 66mm
台脚：9 款金属台脚

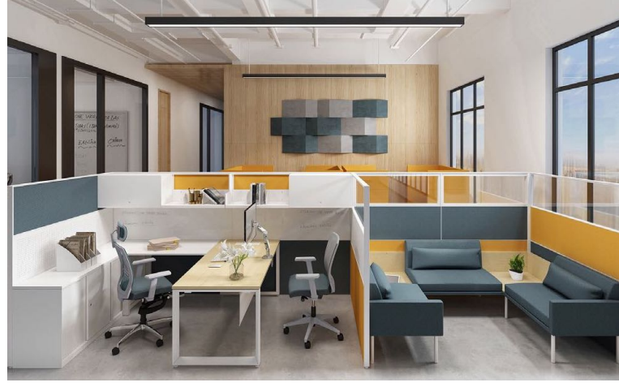

Avail Height-Adjustable Desk 升降台

Height-Adjustable Desk (HAD)
with A30 Panel
升降台帶 A30 屏风

Height-Adjustable Bench (HAB)
共享升降台

The Health-Conscious Approach to High-performance Workplace
高效办公环境 健康工作模式

HAD: Freestanding Desk • Meeting Table • Bench
Height: Three-stage 625 – 1275mm
Screen: Fixed Screen • Desk Mount Screen

HAD: 独立升降台 • 升降会议台 • 共享升降台
高度：3 节脚 625 – 1275mm
屏风：固定屏风 • 挂台屏风

Avail Desk 主桌

Desk
办公桌

Managerial Desk for Concentrate Work and Mentoring
主管桌 为专注工作和监督指导而设计

Desktop: Straight • Wave • D-Shaped • L-Shaped w/without Arc • PC-Shape
Base: 8 Metal Leg Style

桌面：长方型 • 浪型台 • D 型 • L 型 / 拱弯弧型 • PC 型
台脚：8 款金属台脚

Bench and Meeting Table 共享台及会议桌

Longhouse
Pavilion, Social Table and Bench
多功能舱，社交高桌及共享台

Longhouse
Bench
共享台

Avail
Bench with Storage
共享台带存储柜

Longhouse
High Bench
站立共享台

Avail
Standing Bench
站立共享台

Avail
Meeting Table
会议桌

Longhouse
Meeting Table
会议桌

Height Adjustable Desk (HAD) 升降台

Duplex
HAD
独立升降台

Duplex
Back-to-Back HAD
背靠背双人升降台

Duplex
Workpods
工作站

Duplex
HAB
共享升降台

Duplex
HAB
共享升降台

Avail
HAD
独立升降台

Avail
HAB
共享升降台

Avail
HAB
共享升降台

Desk 办公桌

Avail
Desk
办公桌

Avail
Desk
办公桌

120 Degree Panel 120度屏风

Treehouse
Workstation with
Cable Management
工作站带走线管理

Treehouse
5-Cluster Workstation
5 人位工作站

Panel 屏风

Avail
A30 Panel
屏风

Avail
A50 Panel
屏风

Avail
A66 Panel
屏风

Accessories 配件系列

MyTools
Magazine Rack
杂志架

MyTools
File Rack (3 Layers)
三层文件架

MyTools
Z-Shelf
Z 型架

MyTools
Bag Hook
枱底挂钩

MyTools
Phone Tray
电话挂架

MyTools
Pocket Holder
收纳挂盒

Seating Collection

办公座椅系列

Trus

Wellness Work in Appealing Workplace
魅力时尚 健康工作

Featuring a well-designed task chair, Trus fits naturally in all environments. Its modern, appealing design and high performance functionality adapt to your various needs and work style.

Trus 座椅将现代精心设计演绎得淋漓尽致：旖旎娇俏的身姿与卓越功能完美融合，适用于不同的办公空间，满足您不同的需求和工作模式。

Task Chair: Mid/High Back/High Back w Headrest • Mesh Back/Fabric (Leather) Upholstered • Weight Activated Synchronized Mechanism • Synchronized Mechanism • 3D/ Fixed/ wo Armrest • Grey/Black Frame • Plastic/Metal Base

Task Stool: Mid Back • Synchronized Mechanism • Fixed/ wo Armrest • Castor/ Fixed Glide

工作椅：中 / 高背 / 高背带头枕 • 网背 / 布（皮）背 • 自重力倾仰机关 • 带锁定同步倾仰机关 • 3D / 固定 / 无扶手 • 灰色 / 黑色背框 • 尼龙 / 铝合金五星爪

吧椅：中背 • 带锁定同步倾仰机关 • 固定 / 无扶手 • 脚轮 / 固定脚垫

Mesh Back Task Chair
with Headrest
网背工作椅带头枕

Leather Back Task Chair
with Headrest
皮背工作椅带头枕

Mesh Back Task Chair
网背工作椅

Verta

Mesh Back Task Chair
网背工作椅

Mesh Back Task Chair with Headrest
网背工作椅带头枕

Leather Back Task Chair with Headrest
皮背工作椅带头枕

Task Stool with Casters
工作吧椅带活动式脚轮

Ergonomically Design for Enduring Comfort
人体工学设计 持久舒适

Task Chair: High Back/High Back w Headrest • Mesh Back/Fabric (Leather) Upholstered • Weight Activated Synchronized Mechanism • Simple Synchronized Mechanism • 4D/2D Armrest • Grey/Black Frame • Plastic/Metal Base
Task Stool: High Back • Simple Synchronized Mechanism • 2D/wo Armrest • Castor/Fixed Glide

工作椅：高背 / 高背带头枕 • 网背 / 布（皮）背 • 自重力倾仰机关 • 简易同步倾仰机关 • 4D/2D/ 无扶手 • 灰色 / 黑色背框 • 尼龙 / 铝合金五星爪
吧椅：高背 • 简易同步倾仰机关 • 2D/ 无扶手 • 脚轮 / 固定脚垫

Array 悦派

Task Chair
工作椅

Task Chair with Headrest
工作椅带头枕

Conference Chair
会议椅

Task Stool with Casters
工作吧椅带活动式脚轮

Refresh Your Workspace
清新魅丽 焕新空间

Task Chair: Mid/High Back/High Back w Headrest • Mesh Back • Central tilting • Pemanent Contact • Synchronized Mechanism • Synchronized w/Seat Depth Adj • 2D/Fixed/wo Armrest • Grey/Black Frame • Plastic/Metal Base
Side Chair: Mid Back • Chromed Cantilever
Task Stool: Mid Back • Foot Ring • Fixed Armrest • Castor/Fixed Glide

工作椅：中 / 高背 / 高背带头枕 • 网背 • 中央倾仰机关 • 追背功能 • 同步倾仰机关 • 同步倾仰带座深调节机关 • 2D/ 固定 / 无扶手 • 灰色 / 黑色背框 • 尼龙 / 铝合金五星爪
客椅：中背 • 电镀弓字脚
吧椅：中背 • 可调节脚圈 • 固定扶手 • 脚轮 / 固定脚垫

Evo

Task Chair
工作椅

Task Chair with Headrest
工作椅带头枕

Task Chair with Headrest
工作椅带头枕

Side Chair
客椅

High Performance Seating for Healthier Workplace
高效卓越 健康办公

Task Chair: Mid/High Back/High Back w Headrest • Mesh Back/Leather Upholstered • Weight Activated Synchronized Mechanism • 4D/Height-adjustable/wo Armrest • Grey/Black Frame • Plastic/Metal Base
Side Chair: Low Back • Fixed Armrest • Castor/Fixed Glide

工作椅：中 / 高背 / 高背带头枕 • 网背 / 皮背 • 自重力倾仰机关 • 4D/ 高度可调 / 无扶手 • 灰色 / 黑色背框 • 尼龙 / 铝合金五星爪
客椅：矮背 • 固定扶手 • 脚轮 / 固定脚垫

Liquid

Made to Measure 极致舒适 坐享贴心

Task Chair: High Back/High Back w Headrest • Mesh Back • Weight Activated Synchronized Mechanism • Simple Synchronized Mechanism • 4D Armrest • Grey/Black Frame • Plastic Base

工作椅: 高背 / 高背带头枕 • 网背 • 自重力倾仰机关 • 简易同步倾仰机关 • 4D 扶手 • 灰色 / 黑色背框 • 尼龙五星爪

Mimeo

The Shape of Movement 人性化设计 随心移动

Task Chair: High Back • Mesh Back • Weight Activated Synchronized Mechanism • 4D Armrest • Grey/Black Frame • Plastic/Metal Base

Task Stool: High Back • Foot Ring • 4D Armrest • Castor/Fixed Glide • Plastic/Metal Base

工作椅: 高背 • 网背 • 自重力倾仰机关 • 4D 扶手 • 灰色 / 黑色背框 • 尼龙 / 铝合金五星爪

吧椅: 高背 • 可调节脚圈 • 4D 扶手 • 脚轮 / 固定脚垫 • 尼龙 / 铝合金五星爪

Viola

Stylish Appeal 时尚潮流 魅力共赏

Task Chair: Mid Back • Mesh Back • Simple Synchronized Mechanism • Synchronized w/ Seat Depth Adj • 3D/Fixed/wo Armrest • Grey/Black Frame • Plastic/Metal Base

工作椅: 中背 • 网背 • 简易同步倾仰机关 • 同步倾仰带座深调节机关 • 3D/ 固定 / 无扶手 • 灰色 / 黑色背框 • 尼龙 / 铝合金五星爪

Plaza

Simple Aesthetics 至简美学 舒适互融

Task Chair: Mid Back • Mesh Back • Synchronized Mechanism • Fixed Armrest • Light Grey/Grey/Black Frame • Polished Aesthetics Aluminum Mechanism and Base

工作椅: 中背 • 网背 • 同步倾仰机关 • 固定扶手 • 浅灰色 / 灰色 / 黑色背框 • 磨光铝合金机关及五星爪

Ease

Comfort and Value Combine 贴心舒适 臻享价值

Task Chair: High Back/High Back w Headrest • Mesh Back • Simple Synchronized Mechanism • 2D Armrest • Grey/Black Frame • Plastic Base

工作椅: 高背 / 高背带头枕 • 网背 • 简易同步倾仰机关 •2D 扶手 • 灰色 / 黑色背框 • 尼龙五星爪

Task Chair 工作椅

Trus

Trus

Trus

Trus

Liquid

Liquid

Plaza

Plaza

Evo

Evo

Verta

Verta

Mimeo

Mimeo

Relate

Relate

Ease

Ease

Voila

Voila

Array
悦派

Array
悦派

Array
悦派

Array Plus
优悦派

Open Up

Open to All 俊美耀目 众人之选

Executive Chair: Mid/High Back w Headrest • Mesh Back/Fabric (Leather) Upholstered • Leather w/ Headrest • Synchronized Mechanism • Synchronized w/ Seat Depth Adj • 3D/wo Armrest • Black Frame • Plastic/Metal Base

Side Chair: Mid Back • Chromed/Black Cantilever

行政办公座椅: 中 / 高背带头枕 • 网背 / 布 (皮) 背 • 同步倾仰机关 • 同步倾仰带座深调节机关 • 3D / 无扶手 • 黑色背框 • 尼龙 / 铝合金五星爪

客椅: 中背 • 电镀 / 黑色弓字脚

Acuity

Style in Form 惬意舒适 时尚格调

Executive Chair: Mesh Back/Fabric (Leather) Upholstered • Weight Activated Synchronized Mechanism • 4D Armrest • Grey/Black Frame • Plastic/Metal Base

行政办公座椅: 网背 / 布(皮)背 • 自重力倾仰机关 • 4D 扶手 • 灰色 / 黑色背框 • 尼龙 / 铝合金五星爪

Rhythm 奕凡

Where Comfort Meets Class 典雅舒适 气派非凡

Executive Chair: α and β • Mid/High Back • Leather Upholstered • Synchronized Mechanism • Fixed Armrest • Metal Base

行政办公座椅: α 座椅及 β 座椅 • 中 / 高背 • 真皮背 • 同步倾仰机关 • 固定扶手 • 铝合金五星爪

Mondeno 蒙特奥

Trendy and Out of the Ordinary 轻奢风范 与众不同

Executive Chair: Low/High Back • Leather Upholstered • Thick/Thin Back Cushion • Knee Tilting Mechanism • Leather/Chrome Armrest • Metal Base

行政办公座椅: 矮 / 高背 • 皮背 • 厚 / 薄背垫 • 足膝倾仰机关 • 真皮垫 / 镀铬扶手 • 铝合金五星爪

Empire 安柏

Emperor Standard 皇者风范 独具风格

Executive Chair: Mid/High Back • Leather Upholstered • Synchronized Mechanism • Fixed Armrest • Carpet Caster • Wooden Base

行政办公座椅：中 / 高背 • 皮背 • 同步倾仰机关 • 固定扶手 • 地毯脚轮 • 木五星爪

Washington

Infinite Power 彰显权威 内敛大气

Executive Chair: High Back • Leather Upholstered • Fixed Armrest • Carpet Caster • Wooden Base

行政办公座椅：高背 • 真皮背 • 固定扶手 • 地毯脚轮 • 木五星爪

Pride 领视

The Supreme Seating Experience 气派非凡 杰出体验

Executive Chair: Mid/High Back • Leather Upholstered • Knee Tilting • Central Tilting • Chrome Finished Armrest • Polished Aluminium Base

行政办公座椅：中 / 高背 • 皮背 • 足膝平衡倾仰 • 中央平衡倾仰 • 电镀金属扶手 • 磨光铝五星爪

Pulchra 雅适

Curve and Solidity 流畅柔美 稳固大气

Executive Chair: Low/Mid/High Back • Fabric(Leather) Upholstered • Knee Tilting Mechanism • Fixed/wo Armrest • Plastic/Metal Base

行政办公座椅：矮 / 中 / 高背 • 布（皮）背 • 足膝倾仰机关 • 固定 / 无扶手 • 尼龙 / 铝合金五星爪

Lucido 雅尊

Extraordinary Seating 雅典舒适 卓尔不凡

Executive Chair: Mid/High Back • Fabric (Leather) Upholstered • Knee Tilting Mechanism • Central Tilting Mechanism • Wooden/Aluminum Fixed Armrest • Wooden/Nylon/Metal Base

Side Chair: Mid Back • Fixed Armrest • Chromed/Black Cantilever

行政办公座椅：中 / 高背 • 布（皮）背 • 足膝倾仰机关 • 中央倾仰机关 • 木 / 铝合金固定扶手 • 木 / 尼龙 / 铝合金五星爪

客椅：中背 • 固定扶手 • 电镀 / 黑色弓字脚

Xylo 斯露

Refined Reliability 精良技艺 品质保证

Executive Chair: Mid/High Back • Fabric(Leather) Upholstered • Knee Tilting Mechanism • Auto Return & Gas Lift • Wooden Fixed Armrest • Wooden Base

行政办公座椅：中 / 高背 • 布（皮）背 • 足膝倾仰机关 • 自动回旋加升降 • 木固定扶手 • 木五星爪

Executive Chair 行政座椅

Rhythm-β
奕凡 β

Rhythm-α
奕凡 α

Acuity

Open Up

Rhythm-β
奕凡 β

Rhythm-α
奕凡 α

Mondeno
蒙特奥

Open Up

Empire
安柏

Lucido
雅尊

Pulchra
雅适

Washington

Empire
安柏

Lucido
雅尊

Pride
领视

Xylo
蒙特奥

Side Chair 客椅

Evo

Relate

Array
悦派

Lucido
雅尊

Multi-purpose Seating 多功能椅

Lyric

Lyric

Lyric

Limber
欣悦

Task Stool 吧椅

Trus

Mimeo

Verta

Array
悦派

Training Solution
培训解决方案

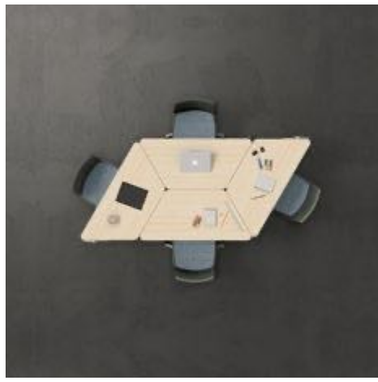

Hockey

Facilitate Speed and Agility in the Workplace
高效创新学习 培训弹性灵活

Hockey delivers for fluid workplaces, supporting agile teaming and intensive workshops. Mobile elements include training desks, screens, writing boards and media consoles, for higher functionality and adaptability.

Hockey 创建流动式办公场所，能支持敏捷型团队高效协作和密集研讨。移动培训桌系列包括培训桌，屏风，写字板和多媒体平台，以满足多种办公需求，让企业营运更高效和灵活，为业务发展加速。

Table: Rectangular Nesting/Fixed Desk • Trapezoid Nesting/Fixed Desk • High Desk
Screen: Movable Whiteboard • Upholstered and Tack-able Screen • Media Stand

台桌： 折叠 / 非折叠款方形培训桌 • 折叠 / 非折叠款梯形培训桌 • 培训高桌
屏风： 移动白板 • 移动针板屏风 • 多媒体支架

Rectangular and
Trapezoid Training Desk
方形及梯形桌面培训桌

Upholstered and
Tack-able Screen
扪布可针屏风

Whiteboard
白板

High Desk
培训高桌

Training Table 培训桌

Hockey
Trapezoid Desk
梯形培训桌

Hockey
Rectangular Desk
方形培训桌

Hockey
High Desk
培训高桌

Limber
Training Table
欣悦 培训桌

Limber
Foldable Training Table
欣悦 可折叠培训桌

Limber
Boat Shape
Conference Table
欣悦 船形会议台

Limber
Rectangle Shape
Conference Table
欣悦 矩形会议台

Arctia
Training Table
培训桌

Multi-purpose Seating 多功能座椅

Lyric
MPS 4-Leg
Caster Chair
带脚轮四脚椅

Lyric
Wire Stacker Chair
雪橇脚椅

Lyric
MPS Work Chair
工作椅

Lyric
MPS Wire Stool
吧椅

Limber
Training Chair
欣悦 培训椅

Limber
Training Chair
with Writing Tablet
欣悦 培训椅带写字板

Whiteboard/Screen 白板 / 屏风

Hockey
Whiteboard
白板

Hockey
Screen
屏风

Media Stand 多媒体支架

Hockey
Media Stand
多媒体支架

Trolley 手推车

Hockey
Trolley
手推车

Recycle Cabinet 垃圾回收桶柜

Limber
2-Door Recycle Cabinet
欣悦 两门垃圾回收桶柜

Limber
3-Door Recycle Cabinet
欣悦 三门垃圾回收桶柜

Storage Solution
存储解决方案

Aside

Integrated for Workplace Essentials
高效存储必备 汇聚灵活办公空间

Aside's versatile collection presents essential storage furnishings that are ideal for perfectly integrated workspaces, promoting high-performance productive as well as active collaboration.

Aside 多功能存储系列是办公空间最佳精选收纳方案，灵活多变的设计组合，完美融入时尚办公空间，是有效提升工作效率和促进团队协作的理想选择。

Mobile Pedestal • Sliding Door Cabinet • Swing Door Cabinet • Bookcase • Wardrobe • Lateral File Cabinet • Hanging Cabinet • COT Cabinet • TV Credenza • Sidekick • End of Run • Under Desk Cabinet • Wall Unit Cabinet Set • Planter

活动柜桶 • 移门柜 • 掩门柜 • 书柜 • 衣柜 • 横抽斗柜 • 吊柜 • 折叠床柜 • 电视柜 • 活动边柜 • 端头柜 • 台底柜 • 背景墙柜组合 • 植物盘

End of Run
端头柜

TV Credenza
电视柜

Wall Unit Cabinet Set
背景墙柜组合

Privi

The Aesthetics and Convenient Solution to Organize Your Belongings
简洁优美 井然有序 满足您个人存储需求

Privi is the simple answer to all your workstation storage needs. Featuring clean lines, slim frame, clever details and practical aesthetic value, Privi's contemporary design presents excellent value for money compared to general storage.

Privi 是满足您所有工作岗位存储需求的简易解决方案。 Privi 的现代设计拥有着简洁优美的线条，配以纤薄的边框设计，精工巧妙的细节和实用的美学价值，Privi 更能突显其物超所值的特质。

Mobile/Fixed Pedestal • Return Cabinet • Locker • Sidekick • Pocket • Server

活动 / 固定柜桶 • 组合边柜 • 储物柜 • 多用途钢制活动文件柜 • 台底悬挂式存储柜 • 移动存储推柜

Open-shelf Cabinet
空格边柜

Roller Door Cabinet
卷门边柜

Sliding Door Cabinet
移门边柜

Pedestal 抽屉柜

Privi
Mobile Pedestal
Seat Cushion
活动抽屉柜带坐垫

Privi
Mobile Pedestal with
MFC Surface
活动抽屉柜带三聚氰胺面板

Privi
Mobile Pedestal (S Pull)
活动抽屉柜 (S 型拉手)

Aside
Pedestal
抽屉柜

Aside
Sidekick
活动文件柜

Privi
Sidekick
活动文件柜

Privi
Pocket
台底悬挂式存储柜

Privi
Fixed Open Shelf
Pedestal
固定空格抽屉柜

Cabinet 文件柜

Privi
Open-shelf Cabinet
空格边柜

Privi
Roller Door Cabinet
卷门边柜

Privi
Sliding Door Cabinet
移门边柜

Aside
Wardrobe
衣柜

Aside
End of Run
端头柜

Aside
Under Desk Cabinet
台底书柜

Aside
Bookcase
书柜

Cube
Lateral File Cabinet
易彩 横斗式文件柜

Aside
Lateral File Cabinet
横抽斗柜

Aside
Swing Door Cabinet
掩门柜

Aside
Sliding Door Cabinet
移门柜

Aside
Sliding Door
High Cabinet
移门高柜

Cube
Combination Cabinet
易彩 组合柜

Cube
Sliding Door Cabinet
易彩 移门文件柜

Cube
Swing Door Cabinet
易彩 掩门文件柜

Cabinet 文件柜

Aside
Hanging Cabinet
吊柜

Aside
TV Credenza
电视柜

Aside
Wall Unit Cabinet
背景墙柜组合柜

Aside
Wall Unit Cabinet
背景墙柜组合柜

Locker 储物柜

Privi
Locker Wall
靠墙储物柜

Privi
Locker for Bench
共享台储物柜

Privi
Locker with Metal Planter
储物柜带钢制植物盘

Privi
Locker Island
岛式储物柜

Collaborative Space

协作系列空间

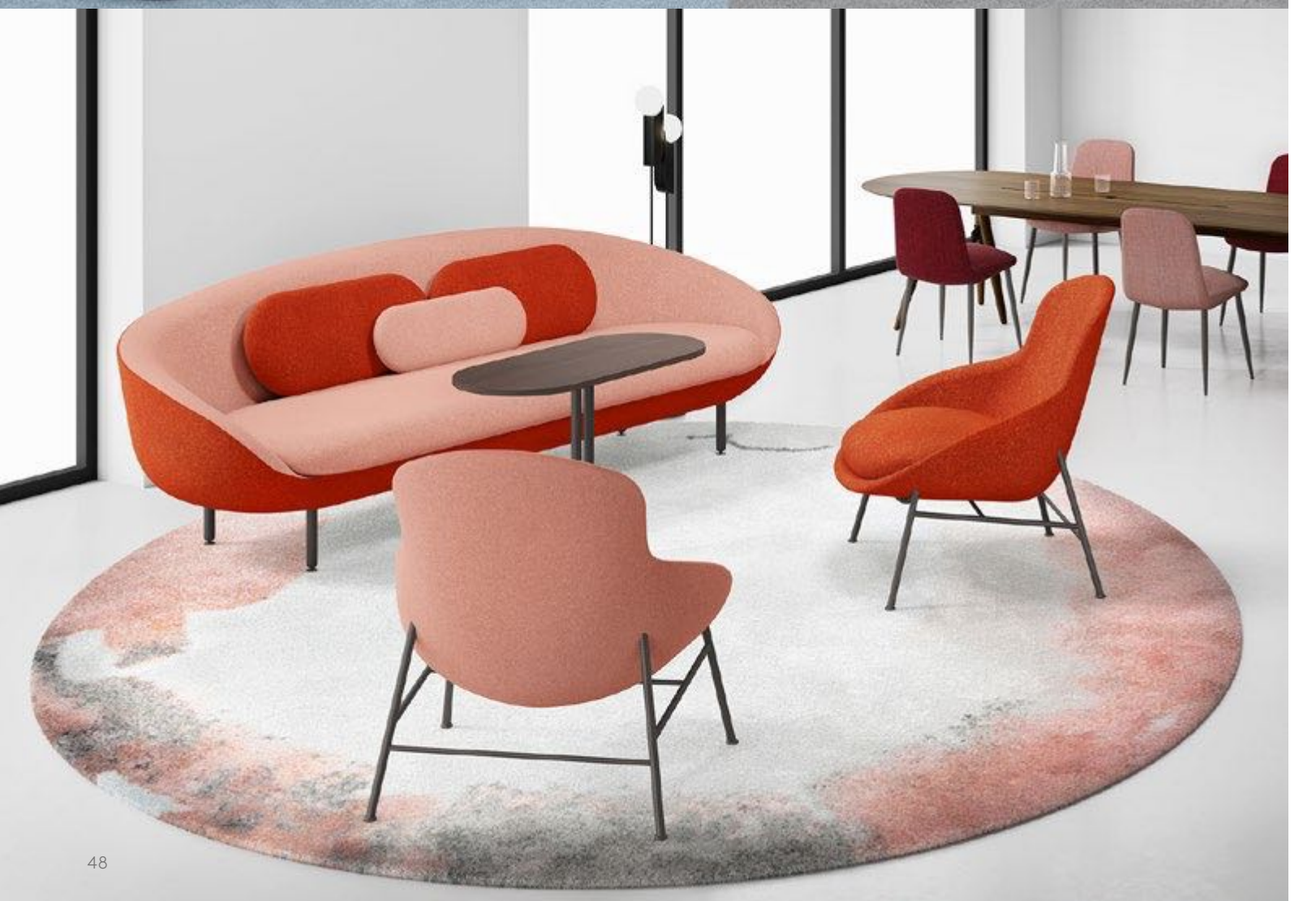

PLAYCES

WORK PLAY REST

Landing Sofa 沙发
Sven Lounge Chair 休闲椅
Colony Coffee Table 茶几
Longhouse Bench 共享台
Daily High Table 高桌
Please High Chair 高椅

Landing Sofa 沙发
This and That Two Height Adjustable Side Table 升降边几
Commons Extended High Table 延伸高桌
Please High Chair 高椅

Commons High Table 高桌
Please High Chair 高椅
Surrounds Screen 屏风

Cocoon Sofa 沙发
Astrid Lounge Chair 休闲椅
Daily Table 休闲桌
Brunch Extended Table 延伸桌
Sure Cafe Chair 咖啡椅

Table 桌台

Colony
Coffee Table
and Ottoman
3 层咖啡几及大圆凳

Daily
Occasional Table
圆盘腳休闲桌

This and That 1
Laptop Table
边几

This and That 2
Laptop Table
升降边几

Brunch
Meeting Table
会议桌

Commons
High Table
高桌

Commons Folio
Media High Table
多媒体高桌

Chairs 座椅

Please
Café Chair
咖啡椅

Please
High Chair
高椅

Sure
Café Chair
咖啡椅

Sure
High Chair
高椅

Dividers 屏风

Surrounds
4-Way High Screen
四向高屏风

Surrounds
S Low Screen
S 型矮屏风

Surrounds
Dividers Round
圆形屏风

Surrounds
Dividers Rectangular
矩形屏风

Sofa 沙发

Meta
Modular Ottoman
组合沙发凳

Perch
Modular Sofa and Table
组合沙发及茶几

Landing
Sofa
沙发

Cocoon
Sofa
沙发

Meta
Octagonal Sofa
八角形沙发

All Around
C Sofa and S Sofa
C 型及 S 型沙发

Tapa
Curve and Linear Pouffe
弧形和直形座垫

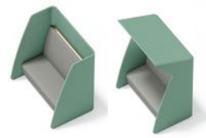

Coves
Island Sofa with or w/o Roof,
Double
岛式沙发带或不带屏风顶，
双人位

Lounge Chair 休闲椅

Astrid
Lounge Chair
休闲椅

Sven
Lounge Chair
休闲椅

Power Seat Bench 坐凳带电源供应

Pier
Linear Pier
直形 Pier

Pier
Circular Pier
圆形 Pier

Quiet Room 无噪空间

Lumin
1P Phone Booth
单人电话亭

Lounge
1P, 2-4P Lounge Suite
1 人，2-4 人休闲间

Lumin
4-8P Meeting Booth
4-8 人会议间

Private Space
私密空间

The ONE

Elevate Work and Life for Elite Entrepreneur
崭新的设计概念 为企业专才提升工作与生活品味

The executive desk draws design inspiration from leading global architecture. Projecting an air of leadership, The ONE provides an optimum launch pad for the elite entrepreneur. Superb craftsmanship and superior functionality provide subtlety and luxury.

The ONE 行政办公桌汲取全球标志性建筑的设计灵感，致力为成功企业家打造彰显领袖风范的完美工作平台。The ONE 凭借无与伦比的品质、超凡卓越的功能和匠心独运的设计完美结合，将巧妙绝伦的细节和稀有高贵的气质呈现得淋漓尽致。

Executive Set: Executive Desk • Back Credenza Combination • Low Cabinet • 1-to-2 Seater Sofa • Coffee Table

行政办公桌组合 : 行政班台 • 背景柜组合 • 矮柜 • 1-2 人座沙发 • 茶几

Executive Desk and
Back Credenza Combination
行政班台配背景柜组合

Executive Desk
行政班台

Low Cabinet
矮柜

Sofa and Coffee Table Set
沙发茶几组合

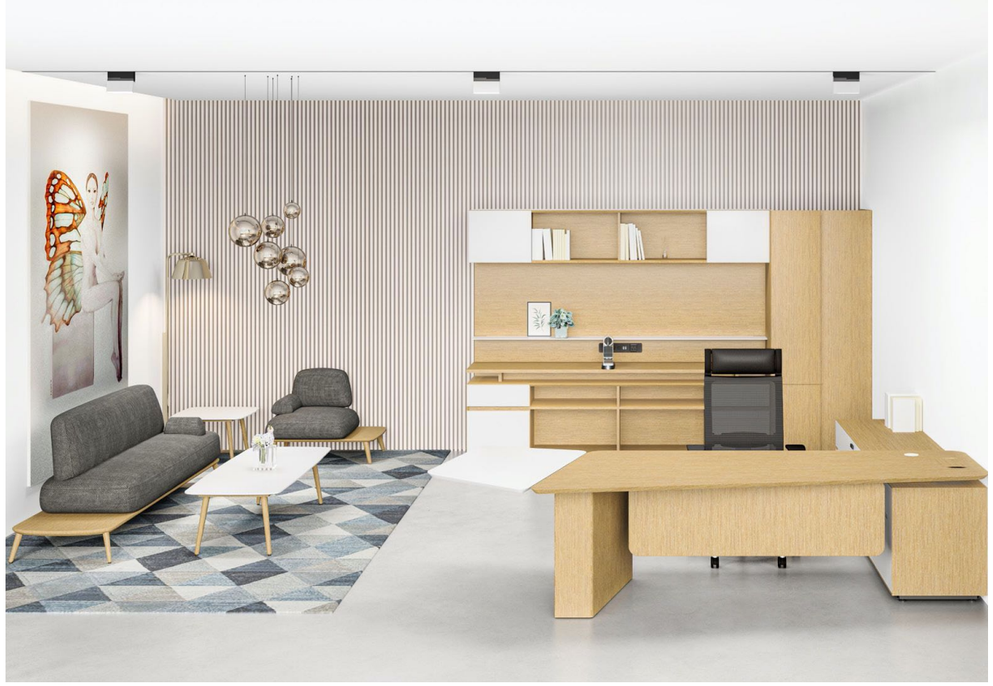

Private Space Solutions 私密空间解决方案

For a productive and connected workplace
打造高效联动的办公场所

Ingage and Envolve is a productive and connected space that lets your team choose from a set of new essential elements designed for multiple activates. The right work setting facilitates more efficient and effective work. When your teams have the space they need, they are more engaged, more productive and add more value to your business.

Ingage 和 Envolve 是有成效的联动办公空间，让您和您的团队从一系列崭新要素中选择设计多样化组合。合适的工作场所配套有助提高生产力和效率。当你的团队拥有他们所属的办公配套设施，他们便会更积极投入地工作，为您的业务发展创造更高的价值。

Ingage

Executive Desk with High Wall Unit Cabinet Set
行政班台配高背景墙柜组合

Executive Desk with Smart Cabinet
行政班台带智能边柜

Sofa and Coffee Set
沙发茶几组合

Executive: Balance in Leadership
行政空间：采用平衡和谐协作的管理模式

Executive Set: Executive Desk • Height-adjustable Desk (HAD) • Low Cabinet • Wardrobe/ High Cabinet • Pedestal • 1-to-3 Seater Sofa • Bench • Ottoman • Stool • Coffee Table

行政桌系列：行政班台 • 升降台 (HAD)• 矮柜 • 衣柜 / 高柜 • 柜桶 • 单人到三人位沙发 • 长凳 • 脚凳 • 圆凳 • 茶几

Envolve

Executive Desk with Smart Cabinet and Wall Unit Cabinet Set
行政班台带智能边柜配背景墙柜组合

Executive Desk with Extended Cabinet
行政班台带长边柜

Low Cabinet
矮柜

Manager: Simple and Economical to Support Focus and Teamwork
经理空间：简约与经济结合 有助个人专注和团队协作

Executive Set: Executive Desk • Height-adjustable Desk (HAD) • Low Cabinet • Wardrobe/High Cabinet • Pedestal

行政桌系列：行政班台 • 升降台 (HAD)• 矮柜 • 衣柜 / 高柜 • 柜桶

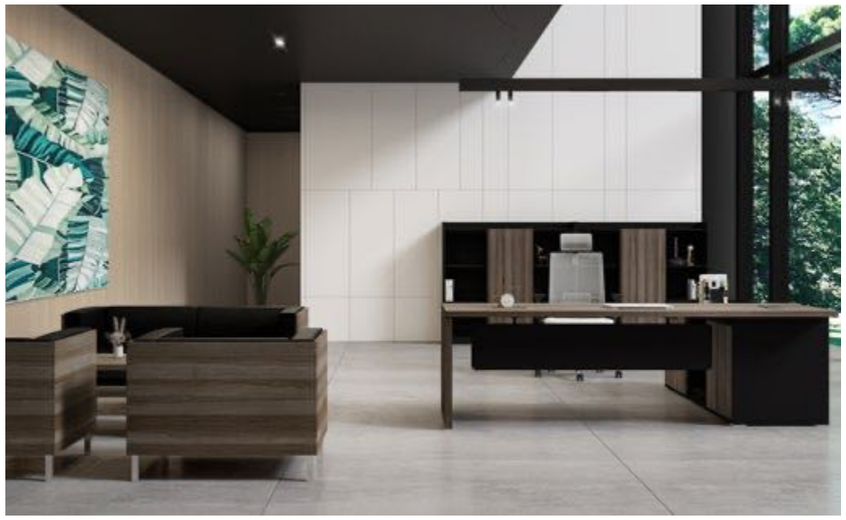

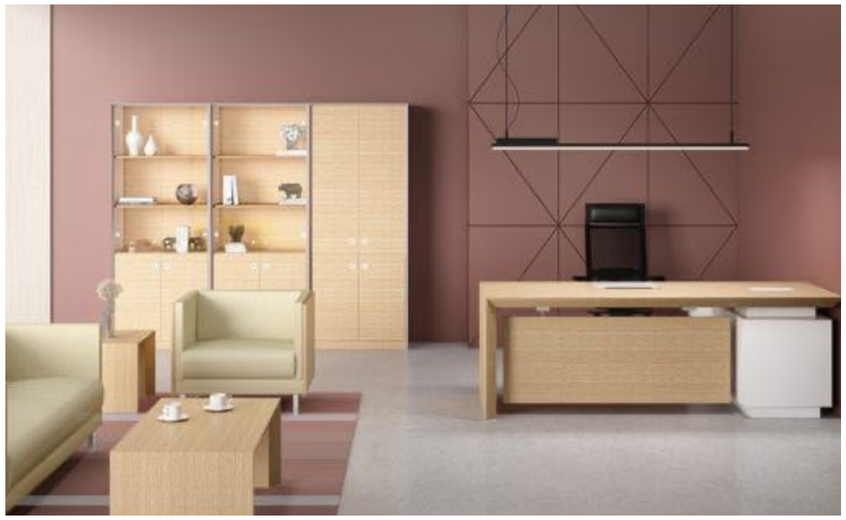

Domain 智朗

Executive Desk and Single Sliding Door Middle Cabinet
行政班台配矮柜带掩门中柜

Sofa and Coffee Table Set
沙发茶几组合

Essence of Nature
自然本质 高效办公

Executive Set: Executive Desk • Low/Middle/High Cabinet • Coffee Table • 1-to-3 Seater Sofa

行政桌系列：行政班台 • 矮柜 / 中柜 / 高柜 • 茶几 • 单人到三人位沙发

Brava 柏赏

Executive Desk and High Cabinet
行政班台配高柜

Sofa Set
沙发组合

Aesthetically Pleasing
经典优雅 行政格调

Executive Set: Executive Desk • Extension • Low/High Cabinet • Mobile Pedestal • Coffee Table • 1-to-3 Seater Sofa

行政桌系列：行政班台 • 边桌 • 矮柜 / 高柜 • 活动柜 • 茶几 • 单人到三人位沙发

Tria 翠雅

Executive Desk with Modular Cabinet
行政班台带模块组合柜

Sofine Sofa and Coffee Table Set
曼逸 沙发茶几组合

Amid the Clutter, A Clearing
从繁嚣中蜕变出简约

Executive Set: Executive Desk • Extension • Low/Middle/High Cabinet • Pedestal

行政桌系列：行政班台 • 边桌 • 矮柜 / 中柜 / 高柜 • 柜桶

The ONE

An Extraordinary Statement 高贵典雅 磅礴大气

With bold statements and powerful intent, The ONE brings brilliant minds together around a conference table with ultimate purpose.

The ONE 会议桌凭借沉稳的造型和雄伟的气势，将优秀人才汇聚一起实现成功目标。

Conference Table • Meeting Table

会议桌 • 洽谈桌

Meeting Table
洽谈桌

Ingage

Conference Table
会议桌

Media Center
多媒体会议桌

Height-Adjustable Table
升降桌

Double-layer
Team Table
双层会议桌

Conference: Enable Teamwork Near and Far
会议空间：让邻近和远程团队无间

Conference Table w Tower/w Flip Top • Media Center • Height-adjustable Table (HAT) • Double-layer Team Table • Meeting Table

会议桌带上盒子 / 翻线盖 • 多媒体会议桌 • 升降台 (HAT)• 双层会议桌 • 洽谈桌

Tria 翠雅

Simplicity and Essential
简约优美 完美本质

Conference Table
会议桌

Envolve

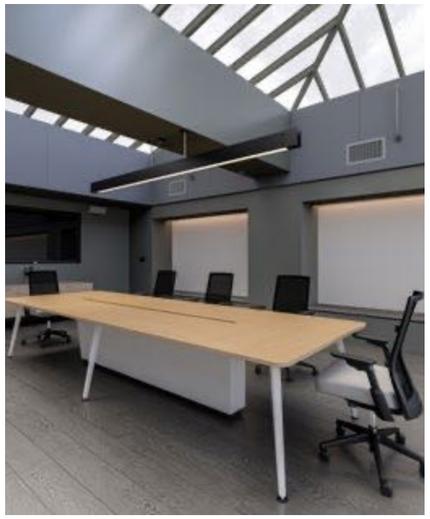

Conference Table
会议桌

Media Center
多媒体会议桌

Height-Adjustable Table
升降桌

Double-layer Team Table
双层会议桌

Conference: Connect and share
会议空间：联系与共享 注入会议新体验

Conference Table w Tower/w Flip Top • Media Center • Height-adjustable Table (HAT) • Double-layer Team Table • Meeting Table

会议桌带上盒子 / 翻线盖 • 多媒体会议桌 • 升降台 (HAT)• 双层会议桌 • 洽谈桌

Domain 智朗

Open and Disciplined
简约开放 井然有序

Conference Table • Meeting Table • Training Table

会议桌 • 洽谈桌 • 条形培训桌

Brava 柏赏

Dapper and Elegancy
雅洁宽敞 瑰丽承传

Conference Table • Meeting Table

会议桌 • 洽谈桌

Majesty+ 臻威

Executive Desk and Cabinet Set
行政班台配墙柜组合

Conference Table
会议桌

Majesty Sofa and Coffee Table Set
君威 沙发茶几组合

Refined Elegance
雅致尊贵 庄重大气

Executive Series: Executive Desk • Conference Table • Low Cabinet • High Cabinet/Wardrobe • Wall Unit

行政桌系列：行政班台 • 会议桌 • 矮柜 • 高柜 / 衣柜 • 背景墙

Grande+ 臻和

Executive Desk
行政班台

Conference Table
会议桌

Enterprising Appeal
智控全局 彰显专贵

Executive Series: Executive Desk • Conference Table • Low Cabinet • High Cabinet/Wardrobe

行政桌系列：行政班台 • 会议桌 • 矮柜 • 高柜 / 衣柜

Monarch 君悦

Executive Desk
行政班台

Conference Table
会议桌

Sofa and Coffee Table Set
沙发茶几组合

A Classy Presence
高贵极致 气质体验

Executive Series: Executive Desk • Conference Table • Meeting Table • Low/High Cabinet • Mobile Pedestal • Credenza • Combination Cabinet • Decorative Cabinet • Coffee Table • 1-to-3 Seater Sofa

行政桌系列：行政班台 • 会议桌 • 洽谈桌 • 矮柜 / 高柜 • 活动抽屉 • 背柜 • 组合柜 • 背景柜 • 茶几 • 单人到三人位沙发

Conduire 君瑞

Executive Desk
行政班台

Sofa and Coffee Table Set
沙发茶几组合

Simplicity and Craftsmanship
简约气派 卓显匠心

Executive Series: Executive Desk • Conference Table • Meeting Table • Low/High Cabinet • Mobile Pedestal • Coffee Table • 1-to-3 Seater Sofa

行政桌系列：行政班台 • 会议桌 • 洽谈桌 • 矮柜 / 高柜 • 活动抽屉 • 茶几 • 单人到三人位沙发

Executive Desk 行政班台

The ONE
Executive Desk
行政班台

Ingage
Executive Desk
行政班台

ITria
Executive Desk
新翠雅 行政班台

Tria
Executive Desk
翠雅 行政班台

Envolve
Executive Desk
行政班台

Brava
Executive Desk
柏赏 行政班台

Domain
Executive Desk
行政班台

Height-Adjustable Desk 升降台

Ingage Plus
Height-Adjustable Desk
行政升降台

HAD Plus
Height-Adjustable Desk
行政升降台

Envolve Plus
Height-Adjustable Desk
行政升降台

Multi-Media Centre 多媒体会议桌

Envolve
Media Centre
多媒体会议桌

Ingage
Media Centre
多媒体会议桌

Conference Table 会议桌

The ONE
Conference Table
会议桌

Ingage
Conference Table
会议桌

Ingage
Double-layer
Team Table
双层会议桌

Envolve
Conference Table
会议桌

Envolve
Double-layer
Team Table
双层会议桌

Tria
Conference Table
翠雅 会议桌

Brava
Conference Table
柏赏 会议桌

Domain
Conference Table
智朗 会议桌

Cabinet 高 / 矮柜

The ONE
Credenza Combination
背景柜组合

The ONE
Low Cabinet
矮柜

Ingage
High Cabinet Set
高柜组合

Envolve
High Cabinet Set
高柜组合

Brava
High Cabinet
柏赏 高柜

Brava
Low Cabinet
柏赏 矮柜

Executive Desk 行政班台

Majesty+
Executive Desk
臻威 行政班台

Grande+
Executive Desk
臻和 行政班台

Monarch
Executive Desk
君悦 行政班台

Conduire
Executive Desk
君瑞 行政班台

Majesty+
High Cabinet
臻威 高柜

Grande+
High Cabinet
臻和 高柜

Monarch
High Cabinet
君悦 高柜

Conduire
High Cabinet
君瑞 高柜

Conference Table 会议桌

Majesty+
Conference Table
臻威 会议桌

Grande+
Conference Table
臻和 会议桌

Monarch
Conference Table
君悦 会议桌

Conduire
Conference Table
君瑞 会议桌

Sofa and Occasional Table 沙发及茶几

Majesty
Coffee Table
君威 茶几

Monarch
Coffee Table
君悦 茶几

Conduire
Coffee Table
君瑞 茶几

Prestige
Coffee Table
朗轩 茶几

Sofa and Occasional Table 沙发及茶几

Brava
Coffee Table
柏赏 茶几

Dynasty
Coffee Table
君逸 茶几

Sofine
Coffee Table
曼逸 茶几

Domain
Coffee Table
智朗 茶几

The ONE
Coffee Table
茶几

Ingage
Coffee Table
茶几

Ingage
Stool
圆凳

Ingage
3-Seater Sofa
3 位沙发

The ONE
2-Seater Sofa
2 位沙发

Brava
3-Seater Sofa
柏赏 3 位沙发

Dynasty
3-Seater Sofa
君逸 3 位沙发

Sofine
3-Seater Sofa
曼逸 3 位沙发

Majesty
3-Seater Sofa
君威 3 位沙发

Monarch
3-Seater Sofa
君悦 3 位沙发

Conduire
3-Seater Sofa
君瑞 3 位沙发

Alto
3-Seater Sofa
奥图 3 位沙发

www.lamex.com

Lamex

Office & Showroom

Shanghai
5F, Tower 3, Raffles City Changning
1193 Changning Road, Shanghai 200051
Tel: (86) 21 6278 8888

Beijing
Building G6, C Cube Youth Cultural and Creative Park
Guangqu Road, Chaoyang District
Beijing 100020
Tel: (86) 10 8521 7588

Guangzhou
Unit 2, 22/F, Jun Lin Building
No. 285 Forest and East Road, Tianhe District
Guangzhou, Guangdong Province 510610
Tel: (86) 20 3892 2422

Shenzhen
Unit 4803A, Tower 1, Excellence Century Center
Fuhua Third Road, Futian Central District, Shenzhen
Guangdong Province 518048
Tel: (86) 769 8203 1111 ext 31018

Dongguan
191 Huan Shi East Road
Tangxia Town, Dongguan
Guangdong Province 523712
Tel: (86) 769 8203 1111

Hong Kong
26/F, The Foyer, 625 King's Road
North Point, Hong Kong
Tel: (852) 2828 6888

HNI Singapore
100H Pasir Panjang Road #05-03
OC@Pasir Panjang Singapore 118524
Tel: (65) 6817 8750

分行及展厅

上海
上海市长宁路1193号长宁来福士广场3号楼5楼
邮政编号：200051
电话：(86) 21 6278 8888

北京
北京市朝阳区广渠路C立方青年文创园G6单元
邮政编码：100020
电话：(86) 10 8521 7588

广州
广东省广州市天河区林和东路285号
峻林大厦22层02单元
邮政编码：510610
电话：(86) 20 3892 2422

深圳
广东省深圳市福田中心区福华三路
卓越世纪中心1号楼4803A单元
邮政编码：518048
电话：(86) 769 8203 1111 ext 31018

东莞
广东省东莞市塘厦镇
环市东路191号
邮政编码：523712
电话：(86) 769 8203 1111

香港
香港北角英皇道625号
迎创汇26楼
电话：(852) 2828 6888

Service Hotline

Mainland China: (86) 800 820 6073 | (86) 400 686 8073
Hong Kong & Asia Pacific: (852) 2828 6000

客户服务热线

中国大陆：(86) 800 820 6073 | (86) 400 686 8073
香港及亚太区：(852) 2828 6000

Website 网站

WeChat 微信

Design and specification are subjected to modification without prior notice due to continuous product improvement.
监于不断求进，产品格规后若有更改，恕不另行通知。

Workplace Essentials_2021_07